

1510 PATTERSON VIEW WAY SW
 MAIN - 610.30 Sq.ft. / 56.69 m2
 UPPER - 712.90 Sq.ft. / 66.22 m2
 TOTAL - 1323.20 Sq.ft. / 122.92 m2
 BASEMENT - 544.53 Sq.ft. / 50.58 m2

STACEY JAMIESON
 MAY 29, 2020

ATTACHED SINGLE FAMILY
 *RECA RMS MEASUREMENTS TAKEN PAINT
 TO PAINT

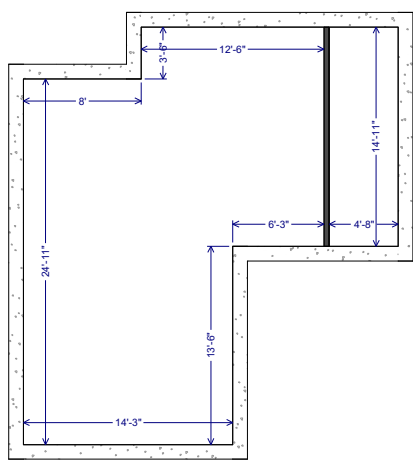

BASEMENT

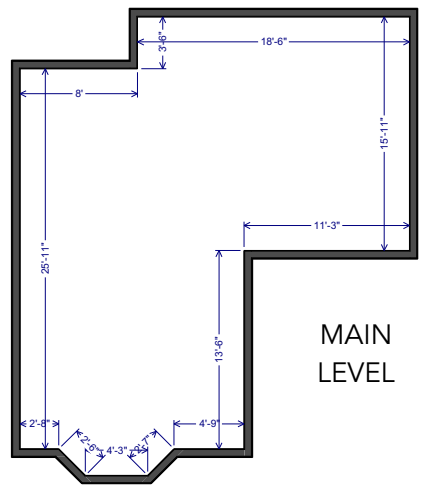

MAIN LEVEL

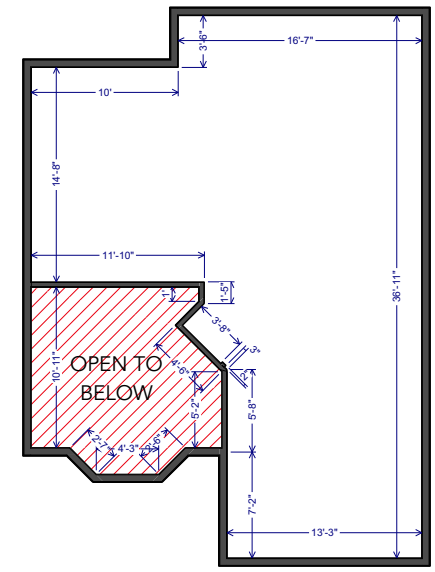

UPPER LEVEL

